

# Patient report

Bio-Rad                      DATE: 07/16/2019  
D-10                         TIME: 02:39 PM  
S/N: #DJ4I016123        Software version: 4.30-2  
Sample ID:                 10433298  
Injection date             07/16/2019 02:31 PM  
Injection #: 20            Method: HbA1c  
Rack #: ---                Rack position: 5

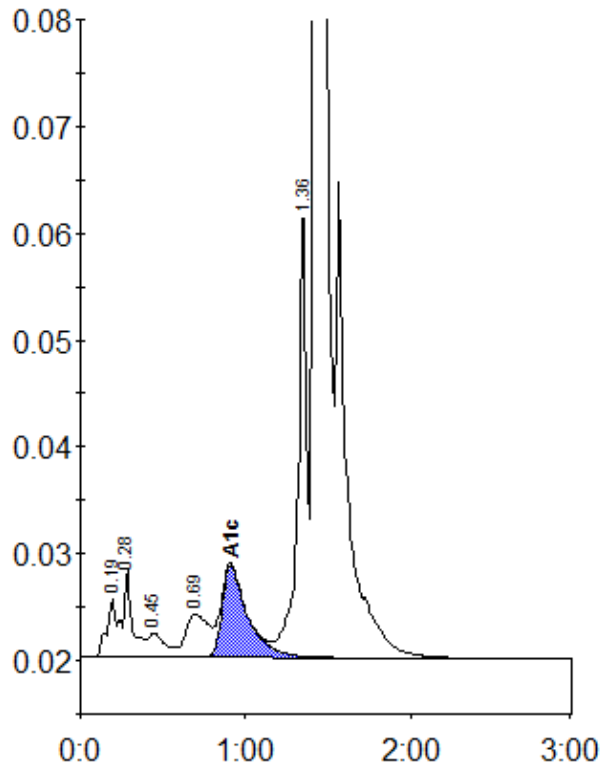

Peak table - ID: 10433298

Peak	R.time	Height	Area	Area %
A1a	0.19	5524	27768	1.0
A1b	0.28	8267	26714	1.0
F	0.45	2280	16990	0.6
LA1c/CHb-1	0.69	4092	39074	1.5
A1c	0.91	8611	92938	5.1
P3	1.36	41043	154014	5.8
A0	1.43	715871	2313960	86.6
Total Area:		2671458		

Concentration:	%
A1c	5.1